

AREA STATEMENT	SQ.METERS
PLOT AREA	635
GROUND FLOOR AREA	198.72
FIRST FLOOR AREA	199.27
ROOF FLOOR AREA	15.08
TOTAL FLOOR AREA	413.07
GARAGE	50.02
SERVICE	14.00
TOTAL AREA	483.09

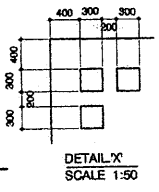
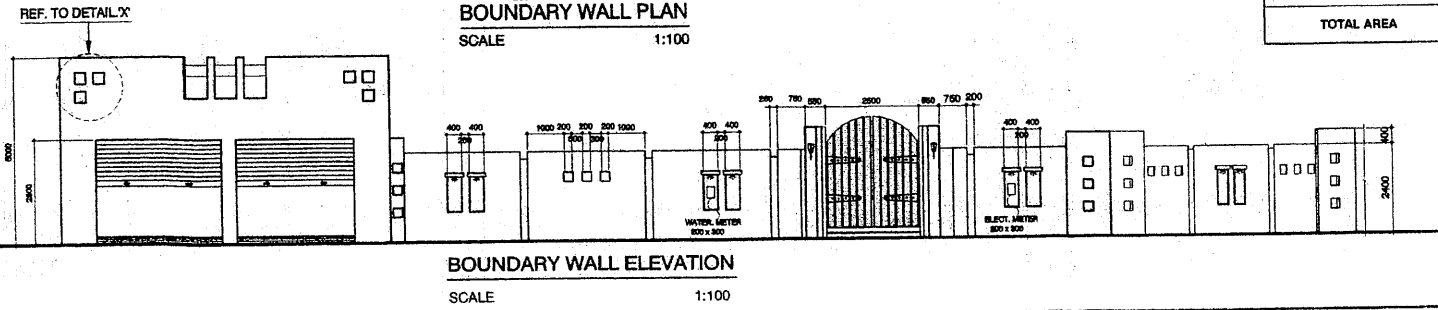

SNO.	NOTES
1.	ALL DIMENSIONS ARE IN MILLIMETERS UNLESS OTHERWISE STATED.
2.	THIS DRAWING IS TO BE READ IN CONJUNCTION WITH SPECIFICATIONS, TECHNICAL DRAWINGS AND AREA MAP
3.	DO NOT SCALE FROM THE DRAWING WHERE FIGURE DIMENSIONS ARE PROVIDED- IF IN DOUBT ASK
4.	ALL LEVELS AND DIMENSIONS SHALL BE CHECKED AT THE SITE PRIOR TO CONSTRUCTION AND DISCREPANCIES IF ANY, TO BE NOTIFIED TO SITE ENGG.
5.	THIS DRAWING IS A COPYRIGHT OF REWAQ W.L.L. BAHRAIN REPRODUCING AND COPYING THIS DRAWING IN ANY FORM WILL VIOLATE THE COPYRIGHT LAWS. HENCE IT IS ADVISED TO PLEASE TAKE CONSENT OF REWAQ W.L.L. BAHRAIN BEFORE DOING SO.

PAGE No.	CONTENTS
01	SITE DEVELOPMENT AND LOCATION PLAN
02	GROUND FLOOR PLAN
03	FIRST FLOOR PLAN
04	ROOF DECK & STAIR ROOF PLAN
05	DOORS AND WINDOWS DETAILS
06	FRONT ELEVATION AND REAR SIDE ELEVATION
07	RIGHT SIDE AND LEFT SIDE ELEVATION
08	SECTIONS
09	FOUNDATION PLAN
10	FIRST FLOOR FRAMING PLANS
11	ROOF DECK & STAIR ROOF FRAMING PLANS
12	FOOTINGS AND COLUMNS DETAILS
13	BEAM DETAILS
14	PRECAST DETAILS
15	STAIRCASE DETAILS
16	ELECTRICAL LAYOUT GROUND FLOOR
17	ELECTRICAL LAYOUT FIRST FLOOR, ROOF DECK & STAIR ROOF
18	ELECTRICAL DETAILS
19	DRAINAGE LAYOUT GROUND FLOOR
20	DRAINAGE LAYOUT FIRST FLOOR, ROOF DECK & STAIR ROOF
21	SEPTIC TANK DETAILS

REV.	DATE	DESCRIPTION	DRAWN	CHECKED

PROJECT
TWO STOREY VILLA AT AL-MALKIYA
FOR : HASAN ALI ABDULLA ALSHAKHOORI

DRAWING TITLE
SITE DEVELOPMENT AND LOCATION PLAN

Scale AS SHOWN
Job No. 05096
Revision No. 00
Sheet No. 01
Date Oct 30, 2006 - 6:31pm

TEL : (+973) 986996
FAX : (+973) 686442
C.R. : 49719-1
LICENSE : EPP/BN/07
P.O. BOX : 64999
KINGDOM OF BAHRAIN

Architect SALMANY SALMAN
Civil Engineer MATHEW ABRAHAM
Drawn MHC



10022818 - 10022819 - 10022817 - 10022807 - 10022818 - 10022819 - 10022817 - 10022807 - 10022818 - 10022819 - 10022817 - 10022807

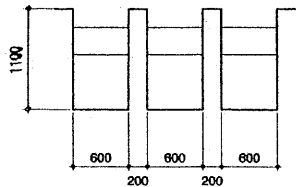

DETAIL A

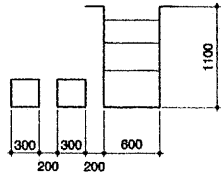

DETAIL B

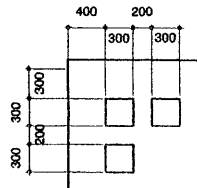

DETAIL C

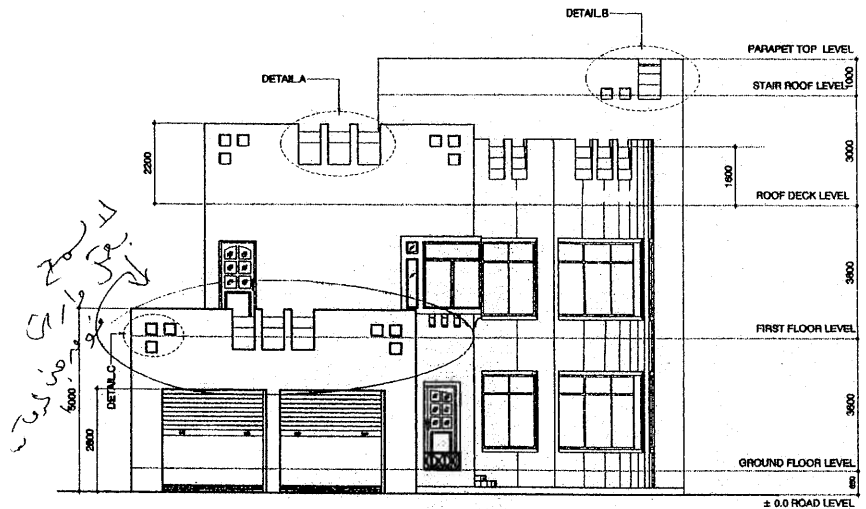

FRONT ELEVATION

SCALE 1:100

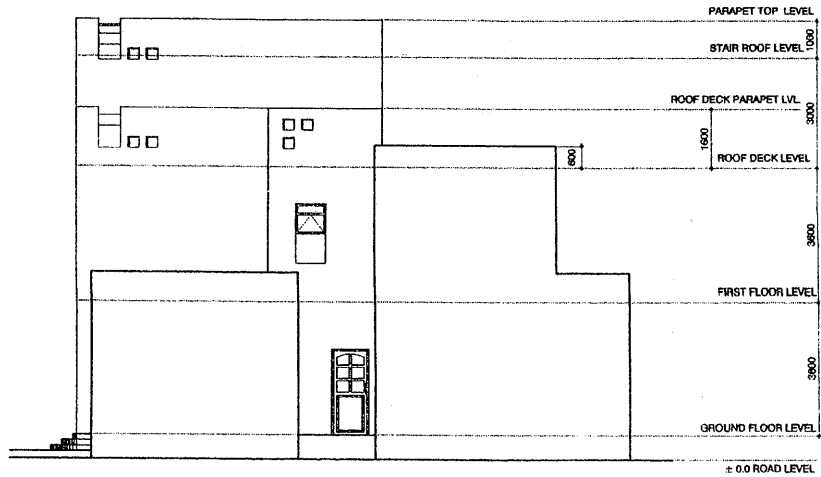

REAR SIDE ELEVATION

SCALE 1:100

SNo.	NOTES
1.	ALL DIMENSIONS ARE IN MILLIMETERS UNLESS OTHERWISE STATED.
2.	THIS DRAWING IS TO BE READ IN CONJUNCTION WITH SPECIFICATIONS AND TECHNICAL DRAWINGS.
3.	DO NOT SCALE FROM THE DRAWING WHERE FIGURE DIMENSIONS ARE PROVIDED. IF IN DOUBT ASK.
4.	ALL LEVELS AND DIMENSIONS SHALL BE CHECKED AT THE SITE PRIOR TO CONSTRUCTION AND DISCREPANCIES IF ANY TO BE NOTIFIED TO REWAQ.
5.	THIS DRAWING IS A COPYRIGHT OF REWAQ W.L.L. BAHRAIN. REPRODUCING AND COPYING THIS DRAWING IN ANY FORM WILL VIOLATE THE COPYRIGHT LAWS. HENCE IT IS ADVISED TO PLEASE TAKE CONSENT OF REWAQ W.L.L. BAHRAIN BEFORE DOING SO.



REV.	DATE	DESCRIPTION	DRAWN	CHECKED

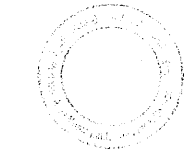

Handwritten notes in Arabic: 'لا يجوز' (No permission), 'من دون' (without), 'إذن' (permission), 'مهندس' (Engineer), '09/11/06'.

PROJECT
TWO STOREY VILLA AT AL-MALKIYA
FOR : HASAN ALI ABDULLA ALSHAKHOORI

DRAWING TITLE
FRONT ELEVATION & REAR SIDE ELEVATION

Scale: 1:100	TEL: (+973) 386998 FAX: (+973) 385542 C.R.: 49719-1 LICENSE: EPP/BN/107	
Job No.: 05096	P.O. BOX: 54899 KINGDOM OF BAHRAIN	
Designer No.: 00	Architect: SALMAN ALI SALEM	
Client No.: 00	Civil Engineer: SALMAN ALI SALEM	
Date: 09/11/06	Drawn: SALMAN ALI SALEM	

